TELEVISION

Channel 2 ....WCBS-TV | Channel 7 ...WABC-TV
Channel 4 ...WRCA-TV | Channel 9 ....WOR-TV
Channel 5 ...WNEW-TV | Channel 11 .....WPIX
Channel 13.....WNTA-TV

SATURDAY, OCTOBER 10, 1959

7:30-8 A. M.—Sunrise Semester: Fine Arts H-11: "Outline of the History of Art"—Prof. Jane Costello lectures—(2).

8-9 A. M.—Captain Kangaroo adventure, with Bob Keeshan—(2).

8:30-9:30 A. M.—Children's Theatre: Film variety, with Ray Forrest—(4).

9-10 A. M.—Captain Jet: Children's program, with Joe Silver (Première)—(2).

10-10:30 A. M.—Howdy Doody Show: Fortune cookie contains smuggled message, from Captain Scuttlebutt in Hong Kong, to Buffalo Bob (Color)—(4).

10:30-11 A. M.—Mighty Mouse Playhouse—(2).

12:30—High School Football: Far Rockaway vs. John Adams—(7).

1-2—Notre Dame Football: Tape of last Saturday's game with Purdue—(11).

1:30-2—Eye on New York: With Bill Leonard reporting—(2).

1:45—Football: Princeton vs. Pennsylvania—(4).

4:30-5—Horse Racing: Manhattan Handicap, from Aqueduct—(2).

5-6—All-Star Golf: Sam Snead vs. Gary Player at Eldorado Country Club, California (Première)—(7).

7-7:30—Bold Venture: With Dane Clark—(2).

7:30-8:30—Perry Mason: "The Case of the Watery Witness," with Raymond Burr, Fay Wray, Barbara Hale and others—(2).

7:30-8:30—Bonanza: "Enter Mark Twain," with Howard Duff in the role of Samuel Langhorne Clemens, itinerant newspaperman (Color)—(4).

7:30-8—Dick Clark Show: Eddie Cochran, Sammy Turner, Teddy Randazzo, the Isley Brothers and the Fireflies, guests—(7).

8-9—The Alan Freed Show—(5).

8-8:30—John Gunther's High Road: "Taming a Mighty River," the Mississippi—(7).

8-8:30—Pro Football Highlights—(11).

8:30-9—Wanted—Dead or Alive: Western series, with Steve McQueen as bounty hunter—(2).

8:30-9—The Man and the Challenge: George Nader in "Experiments in Terror," with Otto Kruger and Julie Adams—(4).

9-9:30—The Deputy: Henry Fonda in Western series—(4).

9-10—The Roller Derby—(5).

9-10—Lawrence Welk Show: Dance music—(7).

9-10:30—Dance Party: Contest—(13).

9:30-10—Have Gun, Will Travel: Wealthy gunfighter hires Paladin to shoot him. With Richard Boone, John Abbott—(2).

9:30-10:30—Five Fingers: Spy series. "Dossier," with Edgar Bergen, Simone Genet, Victor Sebastian, Luciana Paluzzi and David Hedison—(4).

10-10:30—Gunsmoke: Chester is kidnapped and tried by a kangaroo court. With James Arness, Dennis Weaver—(2).

10:30-11—Markham: Ray Milland in adventure series—(2).

10:30-11—It Could Be You: Audience participation show. Bill Leyden is host—(4).

Feature Films

1:30—Million Dollar Movie: "The Thing" (1951), science fiction story. With Kenneth Tobey, James Arness, Margaret Sheridan (Repeated at 3 and 4:30)—(9).

11:15-1—Late Show: "Dear Ruth" (1947), romantic story. With Joan Caulfield, Mona Freeman, William Holden, Edward Arnold—(2).

12:20-2—Midnight Movie: "Lonely Hearts Bandits" (1950), with Dorothy Patrick and John Eldredge—(4).

(★DENOTES PROGRAMS DESCRIBED ABOVE; [C] DENOTES COLOR; [R] DENOTES REPEAT PERFORMANCE)

DAYTIME

6:30—(4) Modern Farmer
7:00—(2) The Big Picture
7:30★(2) Sunrise Semester
(4) Home and Garden
8:00★(2) Captain Kangaroo
(4) Andy's Gang
(5) Sandy's Cartoons
8:30★(4) Children's Theatre
(5) Cartoon
9:00★(2) Captain Jet
(5) Just for Fun
9:30—(4) Roy Rogers (R)
10:00—(2) Heckle and Jeckle (R)
★(4) Howdy Doody (C)
(7) Oswald Rabbit
10:30★(2) Mighty Mouse
(4) Ruff and Reddy (C)
(5) Learn to Draw
(13) Cowboy G-Men
10:45—(5) Adventure Film
(9) Cartoon Time
11:00—(2) I Love Lucy (R)
(4) Fury (R)
(7) Cartoon Playhouse
(9) Playtime
(13) Jack La Lame
11:30—(2) The Lone Ranger (R)
(4) Circus Boy
(11) Industry on Parade
(13) New Horizons
12:00—(2) Sky King
(4) True Story
(7) Lunch with Soupy Sales
(9) Zacherly
(11) Guy Lombardo
(13) Film: The Lost Honeymoon (1947), Franchot Tone (R)
12:30—(2) Mackenzie's Raiders
(4) Detective's Diary (R)
★(7) High School Football
(11) Bowling Film
1:00—(2) News Program
(4) Film Play
(5) Detective Mystery
★(11) Notre Dame Football
1:30★(2) Eye on New York
(4) Peace and Quiet
★(9) Million Dollar Movie
(13) Film: Jealousy (R)
1:45★(4) Football
2:00—(2) Film: King of the Wild Horses (1947) (R)
(11) Frontier Theatre
2:30—(5) Films
(7) Hawkeye and the Last of the Mohicans
3:00—(2) Late Matinee Shot in the Dark (1941), William Lundigan (R)
(7) Harbor Command
(11) Adventure Theatre
(13) Film: First Yank in Tokyo (R)
3:30—(7) Mystery Matinee
4:00—(2) Susie (R)
(11) Western Theatre
4:30★(2) Horse Racing
(4) Bar Y-Western
(13) Film
4:45—(7) Newsreel Theatre
5:00—(2) Life of Riley (R)
(4) Film: Surrender (1950), Vera Ralston (R)
(5) Charlie Chan Movie (R)
★(7) All-Star Golf
(11) Laurel and Hardy (R)
5:30—(2) Early Show: Frisco Kid (1935), James Cagney (R)

EVENING

6:00—(7) West Point (R)
(9) Championship Bowling
(11) Jeff's Collie (R)
(13) Gas House Gang (R)
6:15—(4) News: Weather
6:30—(4) Film: Federal Agent At Large, with Dorothy Patrick (R)
(5) Sandy Becker Presents
(7) Annie Oakley (R)
(11) Sergeant Preston (R)
6:45—(2) News; Weather
7:00★(2) Bold Venture
(5) Judge Roy Bean (R)
(7) U. S. Border Patrol (R)
(9) Terrytoon Circus
(11) Steve Donovan (R)
(13) Bishop Sheen (R)
7:30★(2) Perry Mason
★(4) Bonanza (C)
(5) Mr. and Mrs. North (R)
★(7) Dick Clark Show
(9) Big Movie: Symphony of Six Million (1932), Irene Dunne
(11) Boots and Saddles (R)
(13) Films
8:00★(5) Alan Freed
★(7) John Gunther's High Road
★(11) Pro Football Highlights
8:30★(2) Wanted—Dead or Alive
★(4) The Man and the Challenge
(7) Leave It to Beaver
(11) I Search for Adventure (R)
9:00—(2) Brenner (R)
★(4) The Deputy
★(5) Roller Derby
★(7) Lawrence Welk Show
(9) Foreign Film: Man With the Grey Glove, with Mario Del Monaco
(11) City Detective (R)
★(13) Dance Party
9:30★(2) Have Gun, Will Travel
★(4) Five Fingers
(11) The Whistler (R)
10:00★(2) Gunsmoke
(5) Hy Gardner
(7) Target
(11) Wrestling
10:30★(2) Markham
★(4) It Could Be You
(7) Sea Hunt, with Lloyd Bridges (R)
(9) Bowling
(13) Film: You Belong To Me (R)
11:00—(2) News; Weather; Sports
(4) News Reports
(5) Film: Force of Evil (1949), John Garfield (R)
(7) Film: The Snake Pit (1949), (R)
(11) Film: Ox Bow Incident (1943), Dana Andrews (R)
11:10—(4) Sports and Weather
11:15★(2) Late Show
(4) Movie Four: Scudda Ho, Scudda Hay (1948), Lon McAllister (R)
11:30—(9) Nightmare
12:00—(4) Film: Murder on A Honeymoon, with James Gleason
12:00—(13) To Be Announced
12:20★(4) Midnight Movie
12:30—(5) Film: Girl Who Dared
1:00—(2) Late Late Show: Petrified Forest (1936), Humphrey Bogart (R)
1:30—(7) Film: Snake Pit (R)
2:45—(2) New York Confidential
3:15—(2) News Reports

RADIO

AM-FM					
WABC	770;	95.5	WNTA	970;	94.7
WCBS	880;	101.1	WNYC	830;	93.9
WEVD	1330;	97.9	WOR	710;	98.7
WHLI	1100;	98.3	WPAT	930;	93.1
WNEW	1130;	102.7	WRCA	660;	97.1
WQXR	1560;	96.3			

AM ONLY			
WBNX	1380	WMGM	1050
WHOM	1480	WNJR	1430
WINS	1010	WOV	1280
WLIB	1190	WPOW	1330
WMCA	570	WVNJ	620
WWRL	1600		

FM ONLY			
WBAI	99.5	WKCR	89.9
WBFM	101.9	WNCN	104.3
WFUV	90.7	WNYE	91.5
WHOM-FM	92.3	WRFM	105.1

10:30-11 A. M.—Times Youth Forum: Governor Rockefeller discusses "What Does the State Owe Its Citizens?"—(WQXR).

11 A. M.-Noon—Music for the Voice: Puccini's "Suor Angelica"—(WBAI-FM).

1-5—Jazz in Hi-Fi: Randy Weston Trio: Dinah Washington: Thelonious Monk; Sahib Shihab Sextet—(WBAI-FM).

1:05-2—Midday Symphony: Beethoven's Violin Concerto (Stereophonic)—(WQXR).

2—Football: Army vs. Penn State—(WOR).

2—Football: Harvard vs. Cornell—(WCBS).

2-3:55—Opera Matinee: Verdi birthday program—(WNYC).

3:05-4—What's New in Music: Symphonies by Jones and Sessions—(WQXR).

4-4:30—Education Series: Documentary series on accomplishments in American education. Today. "University of Illinois School Mathematics Program" (Première)—(WNYC).

4:45—Monitor—Horse Race: "Manhattan Handicap," from Aqueduct—(WRCA).

4:45—Football: Navy vs. Syracuse, from Oyster Bowl, Norfolk, Va.—(WOR).

5:20—Football: University of California vs. Notre Dame, at Berkeley—(WABC).

7-8:30—Masterwork Hour: Works by Creston and Verdi's "Te Deum"—(WNYC).

7:05-8—String Quartet: Shostakovich's Quintet for Piano and Strings, with guest pianist Jascha Zayde (Stereophonic)—(WQXR).

8—Hockey: Boston vs. Rangers—(WINS).

8:30-10—World Music Festivals: Acts I, II and III of Wagner's "The Flying Dutchman," with George London, Leonie Rysanek, Joseph Greindl, Wolfgang Sawallitsch conducts the orchestra—(WCBS).

8:30-9:55—International Music Festival: Works by Bach, David and Honegger. Karl Munchinger conducts the Stuttgart Chamber Orchestra—(WNYC).

8:30-10:30—Boston Symphony Concert: Haydn's Symphony No. 11 in G; La Montaine's Piano Concerto, and Franck's Symphonic Variations and "Le Chasseur Maudit." Jorge Bolet, piano soloist. Charles Munch conducts—(WQXR).

9:15-11—Evening Concert: Strauss' "Death and Transfiguration"; Brahms' Symphony No. 1—(WBAI-FM).

10-10:55—Yom Kippur Program: Richard Tucker performs a Kol Nidre service by Sholom Secunda—(WABC).

10-10:55—De Koven Presents: Trios by Stradella, Mozart, Bach, Boccherini, Beethoven, Haydn and Schubert—(WNYC).

10:10—Monitor—Harness Racing: From Roosevelt Raceway—(WRCA).

10:30-11—Recital: Grieg's Violin and Piano Sonata in C minor played by Leo Dubensky and Ivan Basilevsky—(WEVD).

10:35-11—Yom Kippur Program: "Religion Faces the Community," with Rev. Edward E. Klein, rabbi; Rev. Dr. Donald Harrington of the Community Church; others—(WMCA).

11:05-1—Barry Gray Show: John Wilhelm, president of the Overseas Press Club, interviews newsmen—(WMCA).

11:10-12—Symphonic Highlights: Brahms' Violin Concerto in D—(WQXR).

12-6—While the City Sleeps: Verdi's "La Traviata"—(WNYC-FM).

(★DENOTES PROGRAMS DESCRIBED ABOVE)

DAYTIME

6:00—WRCA: Bill Cullen
WOR: News; John Gambling
WABC: Al Lohman
WCBS: Jack Sterling
WNYC: Sunrise Symphony
WQXR: Bright and Early
6:30—WRCA: News; Bill Cullen
6:55—WNYC: News Reports
7:00—WRCA: News; Bill Cullen
WOR: News Reports
WCBS: News; Jack Sterling Show
WNYC: Sunrise Symphony
7:05—WQXR: Bright and Early
7:15—WOR: John Gambling
7:30—WRCA: News; Bill Cullen
WCBS: News; Jack Sterling Show
WQXR: N. Y. Times News
7:35—WQXR: Business News
7:40—WQXR: Bright and Early
7:45—WCBS: News Reports
WNYC: Weather; News
WQXR: N. Y. Times News
8:00—WRCA: News; Weather
WOR, WABC, WCBS: News Reports
WYNC: Around New York
WQXR: N. Y. Times News
8:05—WABC: Al Lohman
8:07—WQXR: Symphony
8:15—WRCA: Bill Cullen
WOR: John Gambling
WCBS: Jack Sterling
8:30—WRCA: News; Home Gardener; Ruth Atanipl
WNYC: Pals of P. A. L.
8:35—WABC, WNYC: News
9:00—WRCA: News; Bill Cullen
WOR: News Reports
WCBS: News; Jack Sterling Show
WNYC: Masterwork Hour
WQXR: N. Y. Times News
9:05—WABC: Al Lohman
WQXR: Music to Remember
9:15—WOR: John Gambling
9:27—WQXR: Weather Report
9:30—WQXR: Music to Remember
9:55—WABC: News Reports
10:00—WRCA: Monitor
WOR: News Reports
WCBS: News Reports
WQXR: N. Y. Times News
10:05—WABC: Martin Block's Make-Believe Ballroom
WCBS: Martha Wright
WQXR: Music to Remember
10:15—WOR: Jean Shepherd
10:30—WNYC: Young America Plays; Henry Street Settlement Music School
★WQXR: N. Y. Times Youth Forum
11:00—WRCA: Monitor
WOR: News Reports
WCBS: News; Martha Wright
WNYC: Modern Finnish Composers
WQXR: N. Y. Times News
11:05—WQXR: Listening Booth
11:15—WOR: Jean Shepherd
11:30—WQXR: Violin Personality
11:45—WQXR: Luncheon Concert
11:55—WABC, WNYC: News
12:00—WRCA: Monitor—Farm and Home Hour
WOR, WCBS: News
WNYC: Contemporary French Music
WQXR: N. Y. Times News
12:05—WABC: Dick Shepard
12:07—WQXR: Luncheon Concert
12:15—WOR: Studio X Matinee Music
WCBS: Lanny Ross
12:30—WRCA: Red Foley
12:45—WRCA: Monitor
1:00—WCBS: News; Dick Noel Show
WNYC: Musicale: N. Y. State Federation of Music Clubs
WQXR: N. Y. Times News
1:05—WRCA: Stamp Show
★WQXR: Midday Symphony (Stereophonic)
1:20—WRCA: Monitor
1:30—WNYC: U. N. Report
1:45—WCBS: Football Warm-Up
WNYC: Weather; News
1:50—WOR: Football Warm-Up
1:55—WABC: News Reports
2:00—WRCA: Monitor
★WOR: Football
★WCBS: Football
★WNYC: Opera Matinee
WQXR: N. Y. Times News
2:05—WABC: Fred Robbins
WQXR: Broadway Festival: Richard Rodgers South Pacific
3:00—WRCA: Monitor
WQXR: N. Y. Times News
3:05★WQXR: What's New in Music
3:55—WABC, WNYC: News
4:00—WRCA: Monitor
★WNYC: Education Series
WQXR: N. Y Times News
4:05—WABC: Martin Block
WQXR: Listening With Jacques Fray
4:30—WRCA: News; Monitor
WCBS: Dick Noel
WNYC: International Almanac
4:40—WOR: News Reports
4:45★WRCA: Monitor—Horse Race
★WOR: Football
4:55—WABC, WNYC: News
5:00—WRCA: Monitor
WNYC: French Drama and Poetry: Corneille's Don Sancha
WQXR: N. Y. Times News
5:05—WABC: Martin Block
WQXR: Cocktail Time
5:20★WABC: Football
5:30—WRCA: News; Monitor

EVENING

6:00—WRCA, WCBS: News
WNYC: Hands Across the Sea—Herman Neuman
WQXR: N. Y. Times News
6:05—WQXR: Dinner Concert
6:15—WRCA: Jimmy Powers
WCBS: Sports; Weather
6:27—WQXR: Weather Report
6:30—WRCA: News Reports
WCBS: Lee Jordan Show
WQXR: Dinner Concert
6:35—WRCA: Monitor
6:45—WNYC: Weather; News
6:55—WCBS: Sports; News
7:00—WRCA: Monitor
WOR: Lyle Van, News
★WNYC: Masterwork Hour
WQXR: N. Y. Times News
7:05—WCBS: Lee Jordan
★WQXR: The String Quartet (Stereophonic)
7:15—WOR: Sports, Stan Lomax
7:30—WRCA: News; Monitor
WOR: Word of Life
8:00—WRCA: Monitor
WOR: News Reports
WABC: Football Scores; News
WCBS: World Tonight
WQXR: N. Y. Times News
8:05—WOR: World News
WQXR: Overture
8:15—WABC: Alan Freed
WCBS: News; Sports; Weather Reports
8:30—WRCA: News; Monitor
WOR: Sports
★WCBS: World Music Festivals
★WNYC: International Music Festival
★WQXR: Boston Symphony Concert
8:35—WOR: Drugs and Your Nervous System
9:00—WOR: News; Music From Studio X
9:30—WRCA: News; Monitor
9:55—WNYC: News Reports
10:00—WRCA: Monitor
★WABC: Yom Kippur Program
WCBS: News; Dance Music
★WNYC: De Koven Presents
10:10★WRCA: Monitor: Harness Racing
10:30—WRCA: News; Dance Music
WQXR: Opera Highlights (Stereophonic)
10:55—WABC: News Reports
WNYC: News Reports (FM Only After 11)
11:00—WRCA: News Reports
WOR: News Reports
WABC: As We See It: A.F.L.-C.I.O. Series
WCBS: News Reports
WQXR: N. Y. Times News
11:10★WQXR: Symphonic Highlights
11:15—WRCA: Monitor
WOR: Studio X Music
WABC: Voice of N.A.M.
WCBS: Perspective—U. N.
11:30—WABC: World of Tomorrow
WCBS: Music 'Til Dawn
12:00—WRCA: News; All Night Show (To 6)
WOR: Long John
WABC: Big Joe
WQXR: N. Y. Times News With Music
12:05—WQXR: Midnight
1:00—WCBS: Music 'Til Dawn
4:00—WABC: Music in the Night (To 6 A. M.)

THE NEW YORK TIMES NEWS
every hour on the hour 7 A. M. to midnight (except 9 and 10 P. M.)
WQXR
(1560 on your dial)
WQXR—FM
96.3 mc. [on FM sets]

ALL-STAR GOLF IS BACK!

AND SO IS SAM SNEAD... OUT TO RUN HIS RECORD WINNING STREAK TO 14 STRAIGHT!

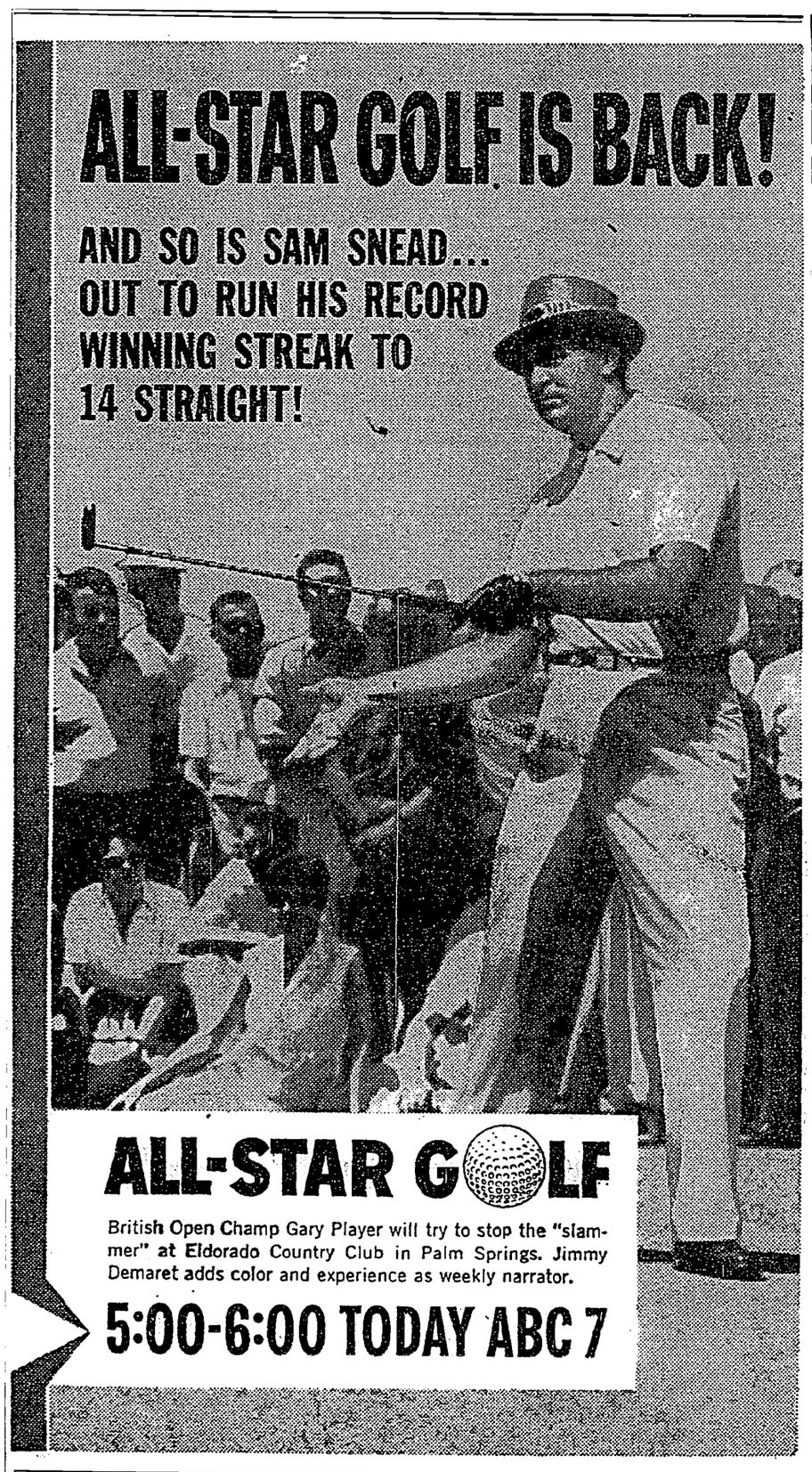

ALL-STAR GOLF

British Open Champ Gary Player will try to stop the "slammer" at Eldorado Country Club in Palm Springs. Jimmy Demaret adds color and experience as weekly narrator.

5:00-6:00 TODAY ABC 7

COLOR MAKES SENSE

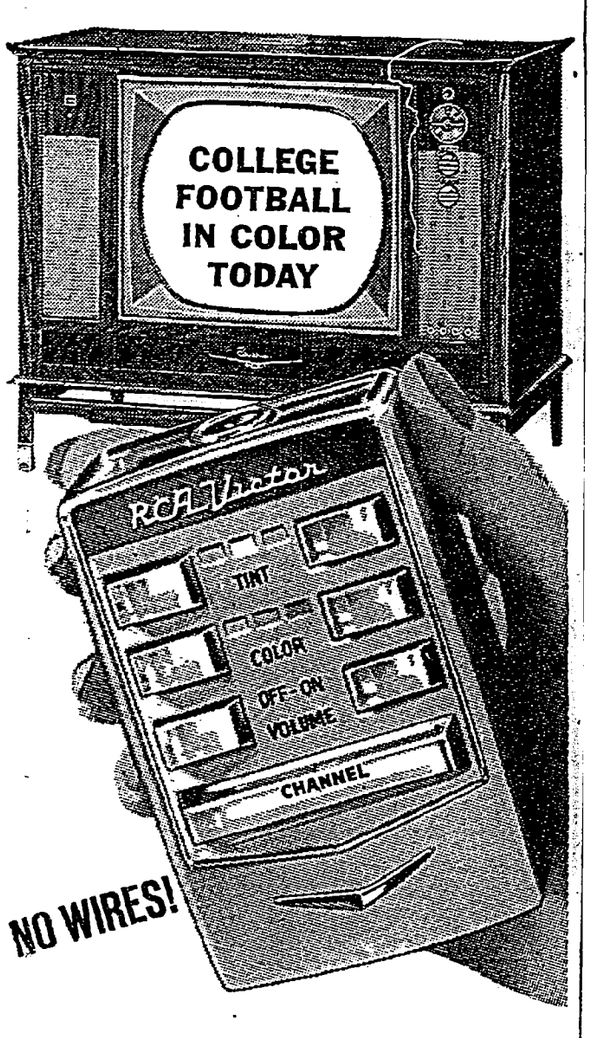

Here's why RCA Victor Color TV makes sense!

1 It's 2 sets in 1—receives both color *and* black & white on the same big 21"* screen. **2** You can tune color by *Wireless Remote Control* anywhere in the room. A touch of the button changes volume, adjusts picture, changes stations, turns the set off. (Only RCA Remote turns off *both* picture and set.) **3** Mural 21"* Color TV can be built into your living room or den wall. **4** Color TV has achieved a standard of performance, dependability and simplicity of operation that all parts, including the picture tube, are warranteed for 1 full year at no charge. **5** Virtually all the big shows are in color: World Series, Perry Como, Dinah Shore, Art Carney, Gene Kelly, Jerry Lewis, Fred Astaire, NCAA Football, Army-Navy Game, etc. The Moon & Sixpence starring Laurence Olivier plus the NBC Opera and 200 "Specials" are scheduled. **6** Your authorized RCA Victor Dealer will give you up to $200 for your old TV when you trade for a new color set. Terms can be arranged for as little as $3 per week. **7** You can try a Color TV Weekend with our compliments. We'll arrange for delivery, setup and pickup at *no cost or obligation to you.* **8** You can see the difference Color makes in your home. Write Bruno-New York, Inc., Color TV Dept., 460 W. 34th St., New York City 1 or call LOngacre 4-2424 Monday through Friday.

Model illus. Kenbridge Mark Series 21 (210-CKR-94; *overall diameter 260 sq. in. 21" tube

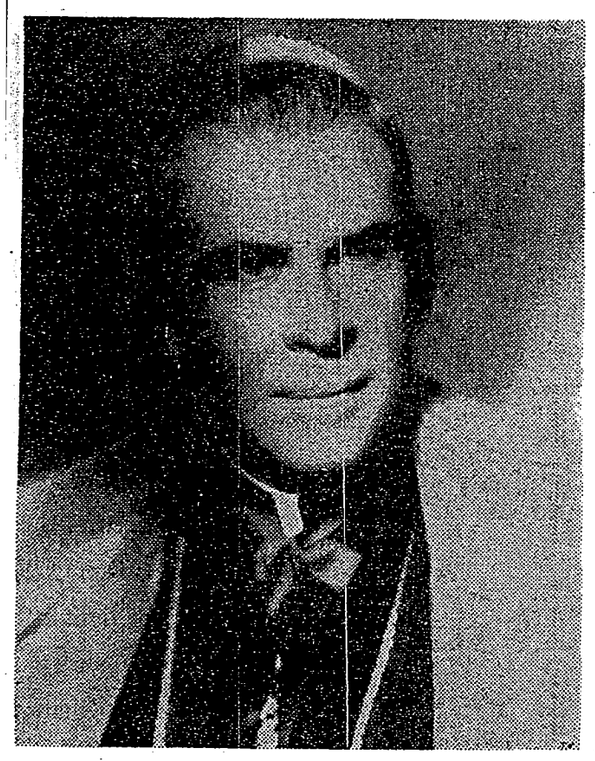

The NEW BISHOP SHEEN Series

Every Saturday — Channel 13 — 7:00 P. M.

Tonight's Topic: "HOW FREE CAN YOU BE?"

ADVERTISEMENT ADVERTISEMENT

TONIGHT'S TELEVISION HIGHLIGHT

Leave it to Beaver. Our hero draws a bath then forgets to take it—but still manages to get into plenty of hot water!

8:30 PM ABC CHANNEL 7

PDF compression, OCR, web optimization using a watermarked evaluation copy of CVISION PDFCompressor